THE DEMOCRAT-LEADER.

VOL 14, NO 34 — PORT ANGELES, CLALLAM COUNTY, WASH., FRIDAY, NOVEMBER 28, 1902. — PRICE FIVE CENTS

CITIZENS OUT EN MASSE.

AN EXCELLENT TICKET NAMED AFTER CLOSE CONTESTS.

Every candidáte for a city office suggested and urged by THE DEMOCRAT-LEADER was endorsed by the citizens of Port Angeles in mass convention assembled at the opera house Tuesday night. Because of this we claim no honor further than that we chose to support in advance of the gathering men whom we believed the most capable of those then announced to conduct the respective offices.

There was a large attendance, in the neighborhood of 300 being present, and the convention was one of the most harmonious, albeit the most critical, of any of recent years. Despite the fact that in certain instances the lines were tightly drawn, the voters were independent in the extreme, avowed Democrats voting for rabid Republicans and vice versa. One of the pleasant features of the gathering was that all the nominating talks given were of a high character, free from any but words of respect and esteem for the opponents. The parties named, however, were just a little better qualified than the "other fellow." The only exception to this rule came from a least expected source where the speaker, by inference only, sought to discredit the adversary of his choice, and this is said to have hurt his man who went down in defeat.

The young men of the city took an active part in the proceedings of the convention and were successful in every instance. As will be seen by the vote cast in the four close contests the citizens did their duties well, staying with it to the last.

The convention was called to order at 7:30 by councilman Hallahan, who made the call. He read for the approval of the convention a set of rules which were followed to the letter. The gentleman was named as permanent chairman by unanimous vote, as was Roy McClinton for secretary, and Arthur Smith for assistant.

The chair then named as tellers N. M. Hawkins and A. J. Cosser and the following ward registration clerks: First ward, L. T. Haynes; second, W. T. Belford; third, E. E. Hopkins; fourth, Ray Haynes; fifth, A. H. Gould; sixth, F. A. Fish.

Nominations were then declared in order for mayor and Judge Hatch took the floor in behalf of G. M. Lauridsen. He recited the advent of the gentleman into Port Angeles and his business and accumulative abilities to date. He was followed by Judge Trumbull who endorsed every statement of Judge Hatch, and reviewed a little creditable history of Dr. Lewis, whom he placed in nomination, proving him to be a man of ability, of business sagacity and always the friend of the struggling and needy.

In this contest Mr. Lewis received 128 votes and the nomination. to Mr. Lauridsen's 114. Upon motion of Judge Hatch the nomination was made unanimous.

The doctor in thanking the convention stated that he had no friends to favor and no enemies to punish. He would treat all alike. He was known as a "radical" man and rather liked it for "radical" means "to go to the root" and he believed in going to the root of all things for knowledge and for a policy A policy he already had formulated and if elected he promised to do his full duty, to favor whatever capital sought investment here by giving a "square deal" only, and more than a "square deal" no one could ask. Unless he did his duty there was no honor in the office.

For councilman-at-large, Sheriff W. B. Smith named W. Brumfield and he was nominated by acclamation. The honor came to him unsolicited, but he would do his duties to the best of his ability.

A. A. Richardson in an eulogistic and complimentary talk named T. J. Murphy for city attorney. Judge McClinton in naming Judge Cochran for the office endorsed everything Mr. Richardson had said, but claimed for his nominee all these virtues, more experience and consequent greater ability.

Mr. Murphy won out in the contest 138 to 110, and his nomination was made unanimous upon motion of Judge McClinton. Mr. Murphy feelingly thanked the convention and stated that if elected he would give to the office his very best endeavors and would advise council for the betterment of the city. As a manufacturer for ten years and an extended business experience he felt competent to do this.

Then came the closest contest of the evening. For the office of city clerk Roy McClinton rose and named a young man who he pictured in glowing words the acme of ability and worthiness—a resident of the city for many years and a graduate of the first class of the Port Angeles schools, Ray H. McLaughlin. W. C. Ellsworth placed before the convention the present efficient officer, J. A. Smith, whom, he said, needed no introduction, as his ability was well-known.

The vote resulted, Smith, 113; McLaughlin, 121, and the ball boys and friends at once surrounded their favorite, forcing him to the front to speak his thanks.

City Attorney James Stewart named the present encumbent, C. E. Nailor, for city treasurer, attesting through his knowledge as a city officer, the reliability and accuracy of Mr. Nailor's books, and the courtesy and promptness with which he met all demands. G. H. Randall was named by W. S. Caldwell, who vouched for that gentleman's ability and integrity. Dr. Stanley seconded the nomination of Mr. Randall. Mr. Nailor won out with 35 votes to spare. 130 to 95.

Dr. Appleton was then placed before the convention by H. C. Miller for health officer and the nomination was made by acclamation.

The ward councilmen named Monday night were then endorsed and the convention adjourned.

After we went to press with our first side last week a slight change in city politics took place. Mr. Lauridsen and Dr. Lewis became avowed candidates for the mayoralty and all other aspirants took a back seat. Wm. Ritchie withdrew from the race for attorney, and J. E. Cochran was forced to make the run much against his wishes.

In the First ward primaries Monday night J. D. Mosher was the only candidate put up against the present encumbent and quite a contest ensued in which Mr. Mosher won out. In the Third W. H. Clegg was named by a vote of 9 to 4 for Mr. Lockhart. In the Second, Fifth and Sixth wards there were no contests. Peter Grubb being named in the Second, John Gutenberg in the Fifth, and Edward Hoare in the Sixth by acclamation. All these were endorsed at the opera house Tuesday night.

There is a prospect of an independent candidate being run in the Sixth, but beyond this the only opposition to the Citizens' Ticket will be the Socialists, who will probably receive a few votes other than those of the faith.

STATE OF OHIO, CITY OF TOLEDO, } ss
LUCAS COUNTY.

FRANK J. CHENEY makes oath that he is the senior partner of the firm of F. J. CHENEY & Co., doing business in the City of Toledo, County and State aforesaid, and that said firm will pay the sum of ONE HUNDRED DOLLARS for each and every case of Catarrh that cannot be cured by the use of HALL'S CATARRH CURE.

FRANK J. CHENEY.

Sworn to before me and subscribed in my presence, this 6th day of December, A. D. 1886.

{SEAL} A. W. GLEASON, Notary Public.

Hall's Catarrh Cure is taken internally and acts directly on the blood and mucous surfaces of the system. Send for testimonials, free.

F. J. CHENEY & CO., Toledo, O

Sold by Druggists. 75c

Hall's Family Pills are the

Are You Restless at Night

And harassed by a bad caugh? Use Ballard's Horehound Syrup, it will secure you sound sleep and effect a prompt and radical cure. 25c, 50c and $1.00 bottle at C. E. Nailor & Co.

To Cure a Cold in One Day

Take LAXATIVE BROMO QUININE TABLETS All druggists refund the money if it fails to cure. E. W. GROVE' signature is on each box 25c.

KIRSCHBERG'S

Grand Clearance Sale of Millinery at 1-3 off from Regular Prices.

WE are getting ready for Christmas and need lots of room to display our Immense Stock of **HOLIDAY GOODS.** We need room and need it bad. We will therefore start a **CLEARANCE SALE** of Fine Ready-to-wear Trimmed and Walking Hats at **1-3 OFF** from their real values. : : : : : : : : : : :

This will be a most noteworthy sale of interest to all ladies who wish to secure a Beautiful Hat at a Reduced Price. We have **The Finest** line of millinery in town and it will not linger long at these reduced prices:

$7.50	**Hats for**		**$5**.00
6.00	"	"	**4**.00
5.00	"	"	**3**.35
4.00	"	"	**2**.65
3.00	"	"	**2**.00
2.00	"	"	**1**.35

and so on.

Come early and get your best choice

KIRSCHBERG'S

ELECTION OFFICERS

CITY COUNCIL NAMES THEM AND POLLING PLACES.

Councilmen Miller, Grubb, Hallahan, Smith, Bowman and Lauridsen, city attorney Stewart and clerk Smith were present at Wednesday's meeting. Mr. Hallahan was called to the chair.

Under first head of unfinished business Mr. Lauridsen moved that the city attorney be directed to draft an ordinance to be adopted by the council repealing all the privileges granted the P.A.E.Co. After some delay this motion was seconded by Mr. Bowman. Mr. Smith opposed the motion on the ground that there was no occasion for it at this time. Mr. Hallahan also stated that he thought this a question to be passed up to the new council, as for the present body to take such steps at this time would put them in a bad light. Mr. Miller spoke in a like strain. The motion failed. Messrs. Lauridsen and Bowman alone voting in its favor.

The city attorney reported in matter of council ordering payment of lost interest coupons, advising that same might be done, when applicant makes proper affidavit and files satisfactory bond. The gentleman also reported that under the law cited the city had power to pass an ordinance directing the treasurer to accept improvement fund warrants in payment of improvement assessments. The present council fearing that they could not complete this work before their terms expire in January laid the matter over for the new council to act upon.

Mr. Hallahan was given power to supply 200 feet of lumber for a crossing at 4th nd Peabody streets.

Mr. Muskett, representing the Ladies Guild of the Episcopal church, appeared before council and stated that Mr. Reynolds was getting too feeble to longer care for himself, and asked that council make his allowance $15 per month that ladies might secure some one to take charge of him. Mr. Hallahan corroborated the gentleman's statement, adding that Mr. Reynolds had fallen and was compelled to lie for an hour until neighbors found him. The councilman was endeavoring to find a party to take care of the invalid before bringing case before council. Matter was left in his hands.

Mr. Hallahan suggested, and a motion to that effect was carried, that all parties having claims against the city present them at once that they may be acted upon by outgoing council, and thus enable new council to start in with a clean slate.

Mr. Bowman asked for a crossing at ---- and he was given power to have same placed at cost of $6.

Mr. Miller asked and it was so ordered that street committee be given power to have new flume put in just east of White creek bridge on Front street, to let water off road. He also stated that Mr. Ferguson had notified him that the engine at power house was overloaded and that after December 1st, he would refuse to longer engineer same. Matter was left with light committee. The councilman then called attention to orchestra using for dances lights granted them for practice purposes only. He moved that they be required to pay for such use hereafter.

New bills read:

Pioneer Bindery elec supps	$12 25
Ang Wat Co. Nov	29 00
T Reynolds, wk, Albert st	8 00
M Gough, ditch, Peabody st	1 60
Filion Mill Co., lumber	22 60
D O'Brien, bal. Lincoln fill	50 00
W H Elliott, st work	1 60
Light employes, Nov	92 50
Dr. Appleton, care Mrs. Gornflo	25 25

Claim of street com'r. and men was allowed.

The appointment of election officers by the councilman of each ward was then taken up and the following named, the compensation of each being fixed at $2 50:

FIRST WARD.—J. H. Hayes, Inspector; D. E. Griswold and Frank Dustman, Judges. Polling place, Smith building.

SECOND WARD.—Capt. Guptil, Inspector; Lewis Levy and Nat Hawkins, Judges. Polling place, city hall.

THIRD WARD.—A. J. Andresen, Inspector; G. H. Randail and T. A. Pinyerd, Judges. Polling place, Rood's shop.

FOURTH WARD.—L. H. Smith, Inspector; W. H. Elliott and Wm. K. Clark, Judges. Polling place, German hall.

FIFTH WARD.—W. C. Ellsworth, Inspector; S. L. Watkins and A. H. Gould, Judges. Polling place, Tom Ollis, building.

SIXTH WARD.—A. C. Kepler, Inspector; G. S. King and Jas. Grant, Judges. Polling place, old school house,

---

Subscribe for THE DEMOCRAT-LEADER.

Commissioners' Doings.

Tuesday, Nov. 11, 1902.

Board met pursuant to adjournment in regular session at 9:30 a. m.

Present Commissioners Thompson, Geirin, Christopher and Deputy Auditor Wagner.

Mrs. Mattie Wasaukari appeared before the board asking reduction of taxes on ne nw, nw nw, se nw, sw nw, of sec. 10, tp. 30, r. 8. Board ordered valuations for 1898, 1899 reduced $720 to $360 as same appears to have been assessed above its true value.

Silas Goodwin appeared before the board in regard to construction of bridge in road district 8, at Beater's Marsh.

Board decided to lay the matter over.

Board adjourned to meet at 1:30 p. m.

Board met at 1:30 p. m.—all being present.

Charles Zimmerman, Sr., and Stanley McLaughlin appeared before the board and cast lots to decide who should be the next Supervisor of Road District 24, as a tie vote was cast at last road election for said office. Lot fell in favor of Stanley McLaughlin, and board declared him elected Supervisor of said district.

Stanley McLaughlin appeared before the board asking for an appropriation for the construction of a bridge in road district 24, over an arm of Morse creek. Board agreed to allow an appropriation out of Bridge Fund of $50.00 for said purpose, provided citizens in said district donate all other expenses.

Board ordered that the county surveyor survey C. C. Bradshaw road, and make his report at the next meeting of board.

Mr. Farmer appeared before the board for purpose of ascertaining how many Phones commissioners would allow the county officials. Board decided to put no phones in at present.

County Surveyor's report on Dungeness Bridge as constructed by Gate City Contracting Co., read to board. Board approved the report and allowed said Gate City Contracting Co.'s bill as per surveyor's report for $2961.14, and ordered warrants drawn on Bridge Fund for said amount.

Richard Eacrett appeared before the board and asked that certain warrants issued in the month of October against road district No. 6, be recalled and General Road Fund warrants be issued for same, said district warrants aggregating in the sum of $78.00.

Board agreed to allow said district $50.00 on the General Road Fund for some future necessary work in said district.

Board adjourned to meet November 12th, at 9 a. m.

Wednesday, Nov. 12—9:00 a. m.

Board met pursuant to adjournment—all being present.

It is hereby ordered by the Board of County Commissioners that the Sheriff shall make complaint and the Prosecuting Attorney shall prosecute persons cutting timber from any of the public roads in Clallam county except the same shall be cut by the owner or for use of county. Also, all persons found trespassing and cutting timber from lands the title of which came into possession of Clallam county by failure of owners to pay delinquent taxes or otherwise.

Bids for the construction of a bridge across Whiskey creek, in compliance with call, are opened and read as follows:

Bid of Ed. Jennings for the amount of $300.00

Bid of C. D. Gates for the amount of $400.00.

Bid of Lon Albright for the amount of $390.00.

Bid of Jos. Hottowe for the amount of $280.00.

Board awarded the contract to Ed. Jennings, being the only party who filed a certified check with the county auditor as required by board and conditions of previous call. Prosecuting attorney was authorized to draw contract to comply with specifications, same to be signed by contracting party and Chairman Thompson.

Board adjourned to meet at 1:30 p. m.

Board met pursuant to adjournment at 1:30 p. m.—all being present.

It was ordered by the board that the County Surveyor survey the Stange road and make his report at next meeting of board.

Board adjourned to meet Thursday, Nov. 13th at 9:00 a. m.

Thursday, Nov. 13th—9:00 a. m.

Board met pursuant to adjournment.

Continued on Page Two.

All the National Bank Circulation

in the United States could not purchase the assets of The Mutual Life Insurance Company of New York.

Total circulation of all National Banks in the United States, September 30, 1901

$323,900,000

Assets of The Mutual Life Ins. Co. of New York, are larger than those of any other company in existence.

$352,800,000

Since organization this Company has paid policy-holders over

$569,159,000

which is more than any other company in the world has disbursed.

Write to-day for "Where shall I Insure?"

THE MUTUAL LIFE INSURANCE COMPANY OF NEW YORK

RICHARD A. MCCURDY, President.

SHERWOOD GILLESPY, MANAGER, Seattle, Wash.

COUNTY NEWS

Clallam Bay Record.

Charley Schneider came in from Sappho last Friday and is now at work on the new telegraph office.

Earl Wilson brought in a wagon load of hogs from Forks on Wednesday for shipment for Harvey Lesure.

The weather bureau office has received two large lanterns to be used at night on the signal tower, one red and one white glass.

Saturday night the log boom on the west side of the bay broke and some sixty or seventy logs went adrift. A few of them were afterwards picked up and saved.

The Robinson logging camp has shut down for the winter and most of the crew left for up sound cities on Wednesday evening. All work at the camp is suspended until after New Years, when a crew will be put to work improving the railroad track and extending it further south into the woods.

Twin Rivers.

Another farewell party was given last Saturday evening at the school house; this time to Mr. Tom Markwell, who left on the last boat for Des Moines, Ia.

F. L. Thompson and Wash Humphries left on Wednesday's boat for the east.

Thompson & Dillon will soon have a boom ready to send up shound.

Mrs. C. D. Brierly has been on the sick list for several days.

Kirschberg's line of Holiday Goods this year will surpass any line ever carried before and will delight Santa Claus.

A Typical South African Story.

O. R. Larsen, of Bay Villa, Sundays River, Cape Colony, conducts a store typical of South Africa, at which can be purchased anything from the proverbial "needle to an anchor." This store is situated in a valley nine miles from the nearest railway station and about twenty-five miles from the nearest town. Mr. Larsen says: "I am favored with the custom of farmers within a radius of thirty miles, to many of whom I have supplied Chamberlain's remedies. All testify to their value in a household where a doctor's advice is almost out of the question. Within one mile of my store the population is perhaps sixty. Of these, within the past twelve months, no less than fourteen have been absolutely cured by Chamberlain's Cough Remedy. This must surely be a record." For sale by all druggists.

FOR SALE.—Two heavy black horses, weight 3,100 lbs, good workers, sound, 6 and 7 years of age. Address, Thomas Watson, city.

Eyes fitted by specialists.
GOLDMAN'S, Seattle.

Drying preparations simply develop dry catarrh; they dry up the secretions, which adhere to the membrane and decompose, causing a far more serious trouble than the ordinary form of catarrh. Avoid all drying inhalants, fumes, smokes and snuffs and use that which cleanses, soothes and heals. Ely's Cream Balm is such a remedy and will cure catarrh or cold in the head easily and pleasantly. A trial size will be mailed for 10 cents. All druggists sell the 50c. size. Ely Brothers, 56 Warren St., N.Y.

The Balm cures without pain, does not irritate or cause sneezing. It spreads itself over an irritated and angry surface, relieving immediately the painful inflammation.

With Ely's Cream Balm you are armed against Nasal Catarrh and Hay Fever.

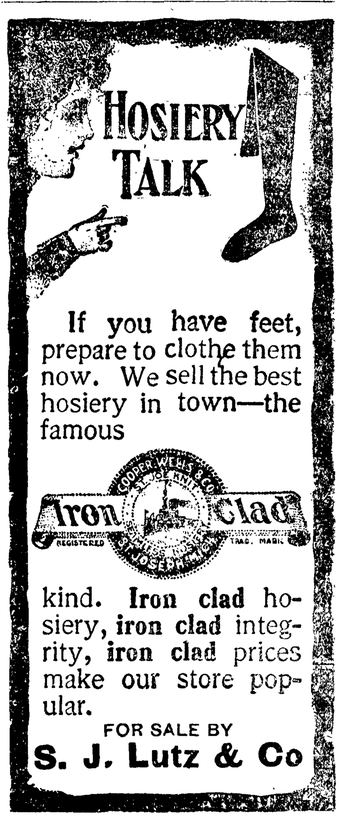

The Democrat-Leader,

Published every Friday at Port Angeles, Washington, by

THE DEMOCRAT-LEADER CO.

A. J. COSSER, Editor and Proprietor.

Official Paper

Of Port Angeles, Clallam county.

Entered as second-class matter, in the Post office at Port Angeles, Washington.

Subscription Rates:

ONE YEAR.....ONE DOLLAR
SIX MONTHS.....FIFTY CENTS

Sample copies sent to any address free.

It was a rude awakening but then —

Of course the stay-at-homes are satisfied with the result.

There was one lamentable feature, the independent voter was given a few cracks with the party whip, as a sort of warning to others.

One of the pleasing features of Tuesday's convention was, no matter which of the contestants won the city was assured of competent officials.

Teddy, the strenuous, is having a time with his cabinet now, it being about evenly divided as to what should go into the coming message to congress, Go it, Ted, if you're not as "radical" (that's the word they hit us with,) as Bryan ever was, we'd like to know it. You believe in going "to the root" of things for your own satisfaction at least.

Will the local defenders of the faith explain why stocks have fallen $750,000,000.00 since the "great Republican victory?" If it had been a "Democratic victory" they would have told us it was because the Democrats had won. Taking their own argument, we would have to say it was because of the Republican victory. But it wasn't. We'll let the local organs explain if they can.

Don't forget the W.R.C. entertainment at the opera house Dec. 19th, 1902

At the recent quarterly examination of teachers in Whatcom county Misses Elsie Ware and Frenchie Place were applicants for certificates.

Additional Proceedings

Continued from Page One.

Present, Commissioners Thompson, Geirin, Christopher and Deputy Auditor Wagner.

Board took up the matter of the election of Road Supervisor in road district 48, on October 11, 1902—the board having reason to believe the ballots incorrectly counted and the returns incorrectly made at said election.

Board proceeded to canvass election returns of said district 48, and declared the result as follows:

Steve Land received 7 votes.

John Donahue received 6 votes.

Steve Land having received the majority of the votes cast at said election, board declared him elected Supervisor of Road district 48, and authorized auditor to issue him a certificate of election.

A communication from Jno. D. Hickok president and H. M. Fisher, secretary of The Terminal Land Company, requesting the Board to cancel the city corporation unpaid taxes on the following property for the years 1895 to 1901, in blocks 3, 3½, 4, 4½, 5, 5½, 6, 6½, 7, 7½, 8, 8½, 9, 9½, 11, 11½, 12, and 12½ —tide lands of said city, for the reason that the above mentioned property was not at those dates and is not at present inside the corporate limits of the city of Port Angeles, was read to the Board.

Matter was referred to Prosecuting Attorney.

Board appointed Road Supervisors where no elections were held as follows:

T. J. Weldon,	sup'r	road	district	4
Silas Goodwin,	"	"	"	7
Frank Robinson,	"	"	"	8
G. W. Albright,	"	"	"	10
John Brown,	"	"	"	14
George Weldric,	"	"	"	27
Peter Leyendecker	"	"	"	33
J. B. Pearson,	"	"	"	34
Henry Broseth,	"	"	"	36
Willis Shaw,	"	"	"	39
Wm. Stolzenberg,	"	"	"	41
O. Stafford,	"	"	"	42
Peter Pearson,	"	"	"	43
Hy Littleton,	"	"	"	44
Harry Colby,	"	"	"	45
Theo. Moritz,	"	"	"	51
C. C. Bowman,	"	"	"	53

Board adjourned to meet at 1:30 p. m.

Board met pursuant to adjournment at 1:30 p. m.—all being present.

Attorney Ritchie appeared before the board and asked a reduction of taxes on lots 7 and 8, block 11, tide land, city of Port Angeles. Board refused to take any further action in the matter.

It was ordered by board that George Bininger be granted the privilege of making a drive way across the Pugh property, said land being county property.

Board adjourned to meet Friday, Nov. 14th at 9:00 a. m.

Friday, November 14, 1902.

Board met pursuant to adjournment in regular session at 9:30 a. m.

Present, Commissioners Thompson, Ghristopher and Deputy Auditor Wagner

City Attorney Stewart appeared before the board and requested that the matter of the Terminal Land Co.'s concerning the remittance of taxes on certain tide lands east of Laurel street, heretofore mentioned, be left in abeyance in order to give the city an opportunity to investigate all the matter. Board agreed to comply with the request.

Board adjourned to meet at 1:30 p. m.

Board met pursuant to adjournment at 1:30 p. m. Present Commissioner Thompson, Christopher and Deputy Auditor Wagner.

Board allowed claims against county as follows and ordered warrants drawn against proper funds for same:

H Morganthaler's report of money received and labor performed in road district 17 was read and approved.

Board adjourned to meet Monday, November 17, at 9:00 a. m.

Monday, November 17, 9:00 a. m.

Board met pursuant to adjournment. Present commissioners Thompson and Christopher and deputy auditor Wagner.

Board ordered that all officials of Clallam county be required to furnish a surety company bond.

Board ordered that the county treasurer's bond for the ensuing 2 years be placed at $30,000. Thirty thousand dollars.

That the board agrees that the county shall pay one-half of the premiums of all county officials bonds as such officials, except the county treasurer and the board agrees that the county shall pay three-fourths of the county treasurer's bond as such officer.

The bond of the county assessor was placed at $4,000.

The bond of the county auditor was placed at $3,000.

All other officers bonds to remain as in previous years.

Board adjourned to meet at 9:00 a. m. Tuesday, November 18.

Tuesday, November 18.

Board met pursuant to adjournment at 9:00 a m.

Present commissioners Thompson, Christopher and deputy auditor Wagner.

It is hereby ordered by the board of county commissioners that the Tribune Times be recognized as the county official paper for all county printing and publications under its old bond, until the irregularity heretofore existing in the bond and agreement of the Courier Publishing Company be rectified.

Board allowed the auditor $50.00 for incidental expenses for the month of November.

The board accepted the reports of the county surveyor on the Sequim and Dungeness and the Port Williams roads and declared said roads established according to surveyor's reports.

Board adjourned till 1:30 p. m.

Board met pursuant to adjournment at 1:30 p m.

Present commissioners Thompson and Christopher and deputy auditor Wagner.

Board ordered that all parties having fences along the line of, and within 25 feet of the center of the Sequim and Dungeness and the Port Williams road, established at this meeting of the board, remove said fences outside the limits of the beds of said roads within 90 days from date of this order, and the auditor is hereby authorized to notify all parties having fences along the line of the above roads to that effect.

The following road petitions were laid over:

Johann Schultz, J. K. Hutchinson, Frank Teluharty and P. J. McGurty.

It was ordered by the board that the auditor publish a notice for 30 ricks of wood for the county to be delivered at to the court house. Apply at county clerk's office.

Board allowed the following claims:

E. F. Gierin, as commissioner, three days, $12.00; milage, $3.60. Total $15.60.

D. A. Christopher, as commissioner, seven day, $28.00; mileage, $13.40. Total, $41.40.

Chas. W. Thompson, as commissioner, seven days, $28.00; milage, $3.60; extra services inspecting bridges, &c., four days, $16.00. Total, $47.60.

Board adjourned.

Notice of City Election

Notice is hereby given, that on Tuesday, the 2nd day of December, 1902, at the several voting precincts in the city of Port Angeles, Washington, an election will be held for the purpose of electing city officers as follows, to-wit:

One Mayor, to be elected for the term of one year.

One Councilman-at-Large, to be elected for the term of one year.

One City Attorney, to be elected for the term of one year.

One City Clerk, to be elected for the team of one year.

One City Treasurer, to be elected for the term of one year.

One City Health Officer, to be elected for the term of one year.

One Councilman for the First Ward, to be elected for term of two years.

One Councilman for the Second Ward, to be elected for term of one year, (unexpired term of Councilman Hunt.)

One Councilman for the Third Ward, to be elected for term of two years.

One Councilman for the Fifth Ward, to be elected for term of one year, (unexpired term of Councilman Gould.)

One Councilman for Sixth Ward, to be elected for term of two years.

At which eletion the polls will be opened at nine o'clock, a. m., and remain open until seven o'clock, p. m., of said day.

Dated this the 21st day of November, A. D., 1902.

J. A. SMITH, City Clerk.

Jahrmarkt at the opera house, Dec. 2nd. Open afternoon and evening. Program given in the evening. Admission to program, adults 25c, children 10c. Afternoon free. Family tickets, 75c.

Get a free sample of Chamberlain's Stomach and Liver Tablets at C. E. Nailor & Co 's drug store. They are easier to take and more pleasant in effect than pills. Then their use is not followed by constipation as is often the case with pills. Regular size 25c. per box.

Tuesday.

President is forced to give up his hunt without a shot at big game.

Certificate of Nominations.

State of Washington, } ss.
County of Clallam. }

This is to cerrify that at a mass convention, held in the city of Port Angeles, Clallam county, Washington, on the 25th day of November, 1902, which convention was regularly called and properly organized for the purpose of nominating candidates for the various city offices, to be voted for on the 2nd day of December, 1902, and at which convention, John Hallahan was duly elected chairman and Roy McClinton was duly elected secretary thereof, the following persons were nominated for said offices, to-wit:

Dr. F. S. Lewis, residence, Port Angeles, Wash., business, physician. Address, Port Angeles, Wash., for the office of mayor.

Willard Brumfield, residence, Port Angeles, Wash., business, abstractor. Address, Port Angeles, Wash.. for the office of councilman-at-large.

Thos. J. Murpqy, residence, Port Angeles, Wash., business, attorney. Address, Port Angeles, Wash., for the office of city attorney.

R. D. McLaughlin, residence. Port Angeles, Wash., business. bookkeeper. Address, Port Angeles, Wash., for the office of city clerk.

C. E. Nailor, residence, Port Angeles, Wash., business, druggist. Address, Port Angeles, Wash., for the office of city treasurer.

Dr. T. J. Appleton, residence, Port Angeles, Wash., business, physician. Address, Port Angeles, Wash., for the office of city health officer.

The following named gentlemen were nominated at caucuses held in the several wards of the city of Port Angeles, on the 24th day of November, 1902, and their nomination ratified by this convention.

J. D. Mosher, residence, Port Angeles, Wash., business, capitalist. Address, Port Angeles, Wash., for the office of councilman for the First Ward of the city of Port Angeles.

Peter Grubb, residence, Port Angeles, Wash., business, hotel keeper. Address, Port Angeles, Wash., for the office of councilman for the Second Ward of the city of Port Angeles.

W. H. Clegg, residence, Port Angeles, Wash., business, plumber. Address, Port Angeles, Wash., for the office of councilman for the Third Ward of the city of Port Angeles.

John Guttenberg, residence, Port Angeles, Wash , business, merchant. Address, Port Angeles, Wash., for the office of councilman for the Fifth Ward of the city of Port Angeles, Wash.

Edward Hoare, residence, Port Angeles, Wash., business, fruit grower. Address, Port Angeles, Wash.. for the office of councilman for the Sixth Ward of the city of Port Angeles, Wash.

The party represented shall be known as the "Citizen's Ticket."

We hereby certify the foregoing to be true and correct.

Jno. Hallahan, Chairman.
Roy McClinton, Secretary.

To the City Clerk of Port Angeles: This is to certify that at a convention of the Socialist party of the City of Port Angeles, the following named persons were nominated for the offices written after their names.

For Mayor, D. O'Brien; occupation, teamster, residence Sixth ward.

For City Clerk, H. Culver; occupation, Carpenter, residence First ward.

For City Treasurer, Otto Zimmerman, occupation, carpenter; residence, Fifth ward.

For City Attorney, T. J. Murpqy; occupation, lawyer; residence, First ward.

For Councilman-at-large, W. W. West; occupation, laborer; residence, Fourth ward.

Councilman First ward, J. A. Baldridge; occupation, minister; residence, First ward

Councilman Second ward, C. L. Brant; occupation, laborer; residence, Second ward.

Councilman Third ward, A. J. Andreson; occupation, laborer, residence, Thirward.

Councilman, Fifth ward, Jas. Fitzgerald; occupation, butcher; residence, Fifth ward.

Councilman Sixth ward, J. H. Ristine; occupation, carpenter; residence, Sixth ward.

Health Officer, Dr. F. S. Lewis; occupation, doctor; residence, Third ward.

R. Eacrett, Sr., Chairman.
D. O'Brien, Secretary.

Certificate of Nomination By Petition.

STATE OF WASHINGTON, } ss.
County of Clallam, }

This is to Certify, That we, the undersigned, citizens of Clallam county, State of Washington, and qualified voters of the Sixth ward of the City of Port Angeles, said county and state, do hereby nominate Francis A. Fish, residence Sixth street, between C street and D street, Port Angeles, Washington, business, carpenter, address, Port Angeles, Washington, for the office of Councilman for the Sixth Ward of the city of Port Angeles, said county and state, as an independent candidate.

I, J. A. Smith, City Clerk of the City of Port Angeles, Wash., hereby certify, that the foregoing are true, full and correct copies of all Certificates of Nominations filed with me, showing the names of all candidates nominated at the several conventions and by petition, to be voted for at the City Election to be held on Tuesday, December 2nd., 1902. And I further certify that Thos. J. Murphy has this day filed with me his letter of with-drawal as nominee upon the Socialist Ticket for the office of city attorney.

J. A. SMITH,
City Clerk.
[Seal]

A WONDERFUL WORK.

To be a man who can excel one hundred thousand men in any one line is good; to be one in a million is better; but to be the only living man, (and the second one in the history of the world), who has drawn a perfect single line picture. is wonderful! This Mr. Fleming, author and illustrator of "Around the Pan," and "Around the Capital," ($2 00 books) has done in his drawing of McKinley. Price on best Japanese paper, $1 00. His "Around the Capital," containing one hundred and fifty full-page Washington life pen and ink sketches and five hundred prominent Americans, statesmen, and portraits of prominanders particularly including the ambassadors and competing in the Spanish-American War—comprising by far the greatest collection of facts and faces ever produced in one volume in condensed form, will interest the entire civilized world. The drawings equal, if they do not surpass, those of John Tenniel's, for which work he was knighted by Queen Victoria. The humorous contagious.

SEN. SPOONER, OF WISCONSIN, Having a tiff with Senator Tillman.

THE NUTSHELL PUBLISHING COMPANY, New York, U. S. A.

OUT AGAIN FOR ELECTION

WITH OUR GREAT CHRISTMAS PRIZES

Last Year Our Customers Polled Early and Often and Elected Us to Stay, Thereby Endorsing

Our Policy, Honest Dealings and Low Prices, Defying Competition

Our Store is Twice the Size and Our Stock Four Times Larger than a Year Ago, which is an Argument in our favor

Come and See Us. We Are Giving Away Handsomer Prizes Than Ever. A Ticket With Every Purchase. You Are Likely to Get $10.00 Worth from a 5c Purchase.

READ THE FOLLOWING PARTIAL LIST OF PRIZES:

1 Wicker Lunch Basket and Perfume
2 Handsome Comb and Brush and Perfumery
3 Glove and Handkerchief Case With Perfumery
4 Hand Painted Handkerchief Box
5 Gilt Frame Picture "The Fortune Teller"
6 Ladies' Card Case
7 Picture "My Lady"
8 Handsome Morocco Purse
9 Pack Gilt Edge Playing Cards
10 Handsome Box of Note Paper
11 Handsome Seal Pocketbook
12 Ladies' Gold Bracelet, guaranteed 20 years
13 Box of Perfumery
14 Glove Box With Note Paper and Envelopes
15 Writing Case Filled with Stationery
16 Alligator Leather Purse
17 Box of Note Paper and Envelopes
18 Box of Perfumery
19 One Pair Gents' Slippers
20 Handsome Box Containing Stationery
21 Gent's or Ladies' Umbrella
22 Handsome Box Note and Envelopes
23 Handsome Pack of Playing
24 Box of Perfumery
25 Gents' Gold Chain

Besides Twenty-Five Other Equally Nice Prizes

Which Space Won't Allow Us to Enumerate.

TIMES CLOTHING MART, Inc.,

PORT ANGELES.

100,000 Cords Shingle Bolts

Wanted. Inquire of

G. M. LAURIDSEN.

A New Lot oft he Very Latest in Box Stationery Received This Week =

It is Now on Display

Please Call and Examine

Watch for our elegant line of Xmas Goods; the largest in town this year.

Our Perfumery assortment is extra large and attractive.

Watch our windows for displays after Thanksgiving.

MAIL ORDERS SOLICITED

C. E. Nailor & Co.

THE CORNER DRUG STORE

Try a Home Restaurant 15c lunch.

Go to C. E. Nailor & Co.'s for anything in the Stationery line.

We are showing the largest stock of Blankets and Quilts in the county. Times Clothing Mart.

Look over our goods while you are waiting for the mail. Port Angeles Pharmacy, near postoffice.

City and County

WARRANTS BOUGHT

C. P. Brown

Services at the Methodist church next Sunday as usual at 11 a. m. and 7:30 p. m. Epworth League meeting at 6:30 p. m. Sunday School at 10 a. m.

The People's Church, (Unitarian)—J. A. Baldridge, minister. Every Sunday at 11 a. m. in the McDonald hall, corner Front and Francis streets. Subject for next Sunday, "The Divine Benificence" (a Thanksgiving service). Everybody invited.

Mrs. Alfa Hatch wishes to announce to the people of this city that at her home on Second st., next door to the Baptist church can be procured all the latest publications in sheet music and music books of all kinds; also musical histories, music rolls, metronomes, and everything in this line. Classes taught in Theory, Harmony and Composition. Lessons given on the piano to both the beginner and the advanced player.

Farm for Sale.

The well equipped and beautifully located Spring Valley Dairy Farm, situated in the Blyn District, consisting of 120 acres, of which there are 60 acres under cultivation, the remaining 60 acres are in open slashing pasture. Also 20 cows, 4 horses, 1 new separator and water power, 3 wagons, 1 hay press, 1 mowing machine, 1 hay rake and many other tools. The above can be had at $90.00 per acre, everything included. Call on or address Joe Kirner, Sequim, Wash.

STOCK WANTED.

Any one having Veal, Mutton,

BEEF, PORK

will do well to call on or address,

John Stevens, Port Angeles.

LANDS FOR SALE

Choice Improved Farms, Fruit Lands Stock Ranches, Timber Lands, and City Lots.

The Best in the County

Parties Who Want to buy Lands or City Property or be Located on Government Land Will save time and money by Calling on or Addressing us—Parties Having Land or City Property for Sale Would do Well to List it with us.

Hawkes & Cochran

Port Angeles, Washington.

WHEN IN THE CITY CALL ON

Miss H. C. Draper

Milliner.

A COMPLETE STOCK OF

The Very Latest Styles

:::: IN ::::

MILLINERY

ALSO A FULL LINE OF

Ribbons and Novelties.

WHAT DOES THIS MEAN?

Port Townsend Southern Alleged To Be Sold To N. P.

The Townsend Leader says the Port Townsend Southern, operating from Townsend to Quilcene and from Tenino to Olympia, has been purchased by the Northern Pacific Company, and gives the following from an N. P. official it does not name:

"Our company found it necessary to have that branch of the Port Townsend Southern running between Tenino and Olympia, and had been trying for some time past to get it. The Pacific Coast Company, however, did not care to sell that branch of the road without selling the road at the Port Townsend end also. However, we recently decided that we could make use of it at some time, and the purchase was made."

Wool blankets $3.50 to $7.50 a pair, Kirschbergs's.

The Methodist Ladies are preparing a real treat for December 2 at the opera house. They call it a Jahrmarkt.

FOR SALE—A nice little mare, about ten years old, or will trade for good cow. Apply on ranch. Joe Kirner, Sequim, Wash.

Grand Holiday prize drawing at the Times Clothing Mart. Ticket with every purchase. See advertisement in this issue.

We have the largest assortment of cotton and wool blankets in town and guarantee that our prices are lower than you can buy blankets for anywhere else. Cotton blankets at 65c.; 90c.; $1.00 and $1.25. Kirschbergs.

O, say, that was a strange thing that happened on the corner this week! A stranger from the east was so startled by the low prices displayed at the Times Clothing Mart that his eyeballs rolled out upon his cheeks.

Services in the Baptist church Sunday at 11 in the morning, and 7:30 in the evening. Bible school at 10 a. m. Young people's meeting at 6:30. Midweek prayer service Thursday evening. To these services you will be made welcome

We have a few choice "Single Comb White Leghorn" roosters for sale at $2.00 each. No better stock in the state. Correspondence and personal inspection solicited. GLENDALE FARM, D. S. Troy, Manager, Chimacum, Wash.

Buff Orpingtons and White Wyandottes from prize winners for $2 each or $5 per trio. Wyandotte eggs for hatching at $1 for 13; Orpington eggs, $1.50 for 13. Also Thanksgiving turkeys for sale. G. V. SMITH, Cor. 4th and Peabody, sts. Port Angeles.

Mrs Willie H. Chambers will exhibit her paintings in the office of Thomas T. Aldwell on the 6th of December, for the purpose of getting a class in art. She will open an art studio above the store of the Times Clothing Mart. Oil, water color and pastel paintings and also charcoal and crayon work taught. Terms, 50c the lesson. Oil paintings for sale.

Mrs. S. F. Phelps will put a reduction sale on Hats for the next few weeks. A large assortment just received which will be sold at a big reduction. Also a big reduction in Coats, Cloaks, Suits and Skirts. All kinds of 'Xmas presents just received, including Fine Dolls, Music Rolls, etc. A very large assortment of Ladies' Rain Coats, automobile style. Mrs. Phelps gives you a cordial welcome to come and examine her goods. Mail orders promptly attended to.

Mrs. Alfa Hatch, teacher of Piano, Theory, Harmony and Composition, has opened a studio on Front street next door the bank of Clallam county. Mrs. Hatch is sole agent for the D. S. Johnston Piano Co., of Seattle. She is making special rates on pianos and organs for the holiday trade and invites the public to call and examine her goods.

NOTICE

We buy and sell horses, milch cows, fat cattle, sheep and hogs to any amount. Cash advanced on any live stock. See or write Tom Watson or Arthur Watson.

A committee consisting of delegates from the several women's clubs of the city, with Mr. Mahaffy as chairman, has completed arrangements for a lecture course under the auspices of the high school. The tickets for the course will be placed on sale as soon as printed. "Season" tickets for adults will be sold for $1; "season" tickets for the pupils of the public schools or for those whose age entitles them to attend the schools, 50c.; "season reserved-seat" tickets for both the foregoing, 50c. extra. Tickets for single lectures, adults, 25c., pupils 15c.; reserved seats, 10c. extra in both cases. A "season ticket" is good for the entire course, which will include six numbers. The first number, to be given on Dec. 15th, will be a lecture by the Rev. W. D. Symonds, of Seattle: subject, "Wit, Wisdom and Eloquence of American Orators."

THE OLD RELIABLE

BAKING POWDER

Absolutely Pure

THERE IS NO SUBSTITUTE

Fine lunches will be served all day and evening at the Jahrmarkt for 10c.

The Woodmen and Royal Neighbors will have a big time tomorrow night.

Miss Jennie Manning Jordan, the celebrated Monologist, from Seattle, is here visiting her mother, Mrs. Lue Jordan.

Judge and Mrs. Geo. C. Hatch entertained a few friends with cards, Wednesday evening. A delightful time was had.

Found.—Gents' silk umbrella. Owner can have same, at this office, by proving property and paying for this notice.

For Sale.—Fresh cow, first-class condition, kind and gentle and a good milker. Call at the corner of 10th and Laurel streets.

The W.R.C. will give an entertainment in the opera house, Dec. 19. Everybody come. We promise to give you something good.

The election returns will be thrown upon the screen by the stereopticon at the opera house on Tuesday evening. Jahrmarkt.

Sprecial Advent Services at Saint Andrews church, Sunday, Nov. 30. In the morning the Rector will "Judas Moccabeus." In evening Mr. Ben. Lewis will sing, "Nazareth."

Invitations are out for a grand ball and banquet at the opera house December 12. They bear the von Schlosser coat of arms, which assures a big time to all privileged to attend.

Married, at the home of the bride's parents, near town, on Thanksgiving Day, Ellsworth Morgan and Miss Maude Kilmer were united in marriage, E. S. Doyle performing the ceremony. Only the immediate relatives of the family were present.

Cured Consumption.

Mrs. B. W. Evans, Clearwater, Kan., writes: "My husband lay sick for three months; the doctors stated he had quick consumption. We procured a bottle of Ballard's Horehound Syrup and it cured him. That was six years ago, and since then we always kept a bottle in the house. We cannot do without it. For coughs and colds, it has no equal," 25c, 50c and $1.00 bpttle at C. E. Nailor & Co.

The Women

Who have by wearing experienced the difference between

Queen Quality

Shoe for Women.

and other shoes will not wear the others. There is no longer in such a case any need of argument

Queen Quality Shoes are the Handsomest and Easiest shoes made. They are elegant in construction Superior in Quality, and yet Moderate in Price.

ALL STYLES FOR ALL USES AND OCCASIONS.

Always One Price, $3.00.

TRY A PAIR. A BIG ASSORTMENT ALWAYS ON HAND

ALF. A. DAVIS,

PORT ANGELES.

Alfa Hatch has opened musical [illegible] the Clallam Bank building, on [illegible] street, where she will be pleased to have all interested call and see what can be accomplished at home in her line.

The ladies of the Musical Club will meet with Mrs. Alfa Hatch, at her Musical Studio, next Thursday, at 3 o'clock, for the purpose of organizing and transacting other important business.

M. von Schlosser has had put in a test line of the new telephone system between the Merchant's Hotel and his home on Laurel and Fifth street. The poles for the permanent line are also being distributed.

"The Mercants" was thrown open to the public Thanksgiving, and Proprietor Day entertained his friends in royal style. The Merchants Hotel in the old location of the Commercial has been refitted with new material throughout,

Mr. Martin von Schlosser entertained a few friends at a Hungarian dinner Saturday evening last. Among those present were Judge and Mrs. Hatch, Mr. and Mrs. Lauridsen, Mr. and Mrs. Farmer, Mrs. McDougall and Dr. McGillivray.

To-night the Workmen will initiate a class of about forty new members under a special rate. After the big event the ladies of the Degree will give a big spread in their honor and a short illustrated (stereopticon) lecture will be given by Grand Master Workman Cox. Grand Overseer Hitt, of Port Townsend, will also be present.

The long promised Jahrmarkt will be held at the opera house on next Tuesday afternoon and evening. The bazaar to be held both afternoon and evening is an assured success The program for the evening is unique, and varied. You will like the songs, the drills, and the recitations. The stereopticon will be used for nearly an hour and also to illustrate two songs.

The bark Charmer, which has been lying in the harbor for some time past awaiting a charter, is taking on the coal cargo from the disabled collier Edith. The Charmer will deliver the coal at 'Frisco while the Edith goes on the dock for repairs. There is a story about that the tug Pioneer has a big claim for "rescuring" the Edith, but it seems not to be well founded.

The Dramatic Recital given at the opera house last Monday night by Professor Saunderson and Mrs. Harriet Colburn Saunderson, of Seattle, for the benefit of the city schools was a grand success. Both held their audience with ease and the rapt attention given to all numbers proved how completely each captivated the people present. Every part was heard distinctly in all parts of the hall and roundly applauded. There was a large attendance and everybody went home well pleased and highly satisfied.

Wedding gifts, cut glass and silver. GOLDMAN'S, Seattle.

Notice of Sale of Real Estate

Notice is hereby given, by the undersigned, W. S. Morrisey, as administrator of the estate of Edward O'Connell, deceased, that under and by virtue of and pursuant to a decree made and entered on the 17th day of November, A. D. 1902, in the Superior Court of the State of Washington, in and for Clallam county, in the matter of the estate of Edward O'Connell, deceased, I will, on and after the 8th day of December A. D. 1902, sell at private sale, for cash, all of the following described real estate, situate in Clallam county, State of Washington, to-wit:

An undivided one-half interest in all of the following described property, to-wit:—Lot fifteen (15) in block one hundred and fifty-nine (159); lots six (6), fifteen (15), sixteen (16), seventeen (17), eighteen (18), nineteen (19), and twenty (20) in block one hundred and sixty (160); lots four (4), seven (7), fourteen (14) and fifteen (15) in block one hundred eighty-two (182); lots three (3) and (4) in block one hundred eighty-five (185); lot ten (10) in block three hundred thirty-eight (338); lots fifteen (15) and sixteen (16) in block three hundred twenty-four (324); lots fifteen (15) and sixteen (16) in block three hundred twenty-two (322); lot seventeen (17) in block three hundred thirty-one (331); lots four (4), six (6) and seventeen (17) in block two hundred thirty-eight (238); lots three (3) and four (4) in block two hundred fifty-seven (257); lots nine (9) and ten (10) in block two hundred ninety-seven (297); lot seven (7) in block three hundred and three (303; lots nineteen (19) and twenty (20) in block three hundred ninety-five); lots four (4), five (5), seven (7) and nineteen (19) in block four hundred fourteen (414); lots three (3), six (6), seven (7), eight (8), nine (9), ten (10) and twenty (20) in block four hundred thirteen 413); lots three (3) and (4) in block four hundred seventeen (417); lots one (1) and two (2) in block four hundred twenty-four (424); and lot three (3) in block four hundred fifteen (415), all of the original townsite of Port Angeles; also the undivided one-half of all of the following described lands situate in Clallam county, Washington, to-wit: Lots twenty (20) and twenty-one (21) in block two (2); lots sixteen (16) and thirty-two (32) in block six (6); lots one (1), two (2) and eighteen (18) in block seven (7): lot one (1) in block nine (9); lots one (1), two (2), three (3), four (4), five (5), six (6), seven (7), twenty-ty-three (23), twenty-four (24), twenty-five (25), twenty-six (26), twenty-seven (27), twenty-eight (28), twenty-nine (29) and thirty (30), in block eight (8), of Beacon Hill addition to the city of Port Angeles.

Said real estate will be sold either in one parcel or in subdivisions, as the administrator shall deem most beneficial to said estate, and all bids or offers for said property, or any part thereof, must be in writing, and will be received, or they may be left at the law office of Preston & Embree, in room 415 of the Pioneer block, in the city of Seattle, King county, state of Washington, or delivered to said administrator personally, or may be filed in the office of the clerk of said court at any time after the first publication of this notice and before the making of the sale.

Said sale will be subject to confirmation by said court.

Witness my hand this 20th day of November, A. D. 1902.

W. S. MORRISEY,
Administrator of the estate of Edward O'Connell, deceased.

Date of first publication, November 21, 1902

Aching Joints

In the fingers, toes, arms, and other parts of the body, are joints that are inflamed and swollen by rheumatism—that acid condition of the blood which affects the muscles also.

Sufferers dread to move, especially after sitting or lying long, and their condition is commonly worse in wet weather.

"It has been a long time since we have been without Hood's Sarsaparilla. My father thinks he could not do without it. He has been troubled with rheumatism since he was a boy, and Hood's Sarsaparilla is the only medicine he can take that will enable him to take his place in the field." Miss Ada Doty, Sidney, Iowa.

Hood's Sarsaparilla and Pills

Remove the cause of rheumatism—no outward application can. Take them.

PERSONAL.

Dave Govan of Dungeness was a visitor Tuesday.

Miss Harrisk returned home Tuesday morning having completed her school term in the Quillayute valley.

Miss Grace McIvor returned home on Tuesday's boat from Seattle, where she has been visiting the past several months

Editor Smith of the T.T. returned Tuesday from a visit with his sister at the state metropolis.

Miss Kathie Carrigan came down from Seattle Monday for an indefinite stay.

Mrs. Carrigan is visiting in Seattle this week.

J. D. Yarnell returned Tuesday from a business visit to Port Orchard.

Judge and Mrs Hatch returned Tuesday from an up sound visit.

Maurice Fisher returned Tuesday from a business trip up sound.

Mrs. Riley of Blyn was a business visitor Tuesday afternoon.

J. A. Withrow of Clallam was here Tuesday on a business trip.

Tom Clark of Dungeness was here today on a business visitor.

Manager C. F. Seal of the Dungeness Trading Co., was a business visitor today

J. C. Fields, assistant keeper of the Tatoosh light is visiting in the city with his son and daughter.

B. F. Swiney returned last Saturday to look over a deal of engaging in dairying here with Mr. Palmer. He says Whatcom is a great country but it rains too much there.

C. J. Farmer returned Monday from a business trip up sound

Ole Ekre returned Monday

Miss Sophie Malchau arrived Monday from Seattle for a visit with her parents.

The pupils of the primary rooms of the city schools will give their annual mid-term entertainment in the opera house on Monday night, Dec. 22. This year they will present, under the direction of Mrs. Geo. Wiggins, the beautiful Cantata, "Robin's Specific." The little people are very fortunate in the selection of ths play; its pretty songs, its pleasing drills, its beautiful acting, and its inimitable Santa Claus combine to make it a favorite alike with the young and old. The cast includes 50 characters. The entire proceeds will remain at home and will be expended in the purchase of library books, etc., for the lower rooms of the schools.

GOLDMAN, Seattle.
The authority on watches.

The Jahrmarkt is to be on December 2 Be ready for it.

Mrs. Laura S. Webb,

Vice-President Woman's Democratic Clubs of Northern Ohio.

"I dreaded the change of life which was fast approaching. I noticed Wine of Cardui, and decided to try a bottle. I experienced some relief the first month, so I kept on taking it for three months and now I menstruate with no pain and I shall take it off and on now until I have passed the climax."

Female weakness, disordered menses, falling of the womb and ovarian troubles do not wear off. They follow a woman to the change of life. Do not wait but take Wine of Cardui now and avoid the trouble. Wine of Cardui never fails to benefit a suffering woman of any age. Wine of Cardui relieved Mrs. Webb when she was in danger. When you come to the change of life Mrs. Webb's letter will mean more to you than it does now. But you may now avoid the suffering she endured. Druggists sell $1 bottles of Wine of Cardui.

WINE OF CARDUI

For Fruit Trees

Best, Cheapest and Most Reliable. DO NOT patronize agents and peddlers of inferior stock, but buy direct from us. We stand back of what we send out; 10,000 grafted trees of the choicest varieties. Order now for future shipment. Prices from $8.00 per 100 up. Carter's Nursery, Port Angeles, Wash.

Wedding and engagement rings. GOLDMAN'S, Seattle.

Our Stock of—

WATCHES,

JEWELRY,

AND CLOCKS,

Is now complete. We invite you to inspect them. G. BENING-LAUSEN, 807 1st Ave., Seattle, Wash.

We want every lady in Port Angeles and vicinity to write to us for our Catalogue R. It is free. We guarantee that those contemplating buying furniture or stoves will be interested. STANDARD FURNITURE CO., Mail Order Dept. Seattle.

Save One-Fourth on Coffee and Tea Bills.

Send us a sample of the coffee and tea you are using, tell us the price you are paying, the flavor you especially like—and we will supply you with the same quality ¼ cheaper than you now get it. PUGET SOUND SUPPLY CO. Post Street, Seattle, Wash.

ORDINANCE NO. 312.

AN ORDINANCE FIXING THE TAX LEVY for the City of Port Angeles, Washington, for the year 1903.

THE CITY COUNCIL OF PORT ANGELES DO ORDAIN AS FOLLOWS:

Section 1. There is hereby fixed and levied upon all the property, both real and personal, in the city of Port Angeles and on all property subject to taxation therein, a tax of fourteen (14) mills upon each and every dollar thereof as found by the assessor; the said tax shall be distributed and is hereby apportioned to the following funds in proportion and the following rate, to-wit:

To interest fund for interest on electric lighting bonds, series "one," numbered one to thirty six inclusive, four mills; and to the current expense fund, ten (10) mills.

Section 2. There is hereby fixed and levied upon all the property, both real and personal, in district numbered one, only, of said city, and on all the property subject to taxation in said district numbered one, a tax of seventeen (17) mills, upon each and every dollar thereof as found by the assessor; the said tax shall be distributed and is hereby apportioned to the following funds in proportion and the following rate, to-wit:

To interest fund for interest on bonds of the city of Port Angeles, series "one," numbered one to fifty inclusive, twelve (12) mills and to indebtedness fund five (5) mills.

Section 3. That there is hereby fixed and levied upon all the property in district numbered two, a tax of four (4) mills upon each and every dollar thereof as found by the assessor, and all of said tax is hereby apportioned and assigned to the indebtedness fund of said city of Port Angeles.

Section 4. That all of said sums are needed to raise sufficient revenue to cover expenses necessary to be incurred in maintaining the said city and the different departments of its government (exclusive of judgments against the city) for the fiscal year beginning on January 1, 1903, and ending on December 31st, 1903, and all of said taxes are hereby levied proportionately against said city and said districts numbered respectively "one" and "two" in accordance with the joint and (or) several liabilities of said city of Port Angeles and said districts numbered respectively "one" and "two," as shown by the assessment roll of the county of Clallam, as finally fixed by the county and state board of equalization and extended on the books of the county assessor showing the property within said city and within said districts numbered respectively "one" and "two" and subject to taxation for municipal purposes and upon the amount of said real and personal property certified by the county auditor, and which said certificate was received by the city clerk on the ___ day of _____ 1902.

Section 5 That this ordinance shall take effect and be in force from and after its passage, approval, and publication after five days after the date of the publication of this ordinance.

Passed the City Council November 5, 1902

Thos. H. Bradley, Mayor
J. A. Smith, City Clerk.

Approved Nov. 13, 1902
Published Nov. 21, 1902

No. 1917.

Sheriff's Sale.

John Morrisey, Plaintiff, vs.

James Wooten and Fannie Wooten, husband and wife, A. V. Davis and Emma Davis, husband and wife, George Davis and Annie Davis, husband and wife, and Cyrus F. Clapp, Defendants.

State of Washington, County of Clallam, ss.

Under and by virtue of an order of sale issued out of the Superior court of the State of Washington, in and for Clallam county, in the above entitled action, dated the 13th day of November, 1902, upon a certain judgment rendered and entered in said court on the 13th day of November, 1902, for the sum of Five hundred, thirty-nine [$539 00] Dollars and Twenty-eight and fifty-100 ($28.45) Dollars costs of suit, interest and accruing costs, and to me duly directed and delivered, commanding me to levy upon and sell, according to law, the lands therein described, to-wit: The North half of the Southwest quarter, and the West half of the Northwest quarter of section fifteen (15), [illegible] thirty (30), North of range four [4], west of Willamette Meridian, in Clallam county, State of Washington.

Notice is therefore hereby given that I have duly levied upon the lands above described, and that on Saturday, the 13th day of December, 1902, at the hour of 10 o'clock in the forenoon of said day, at the north front door of the court house of said county, situate in the city of Port Angeles herein, I will sell all of the above described real estate or so much thereof as may be necessary, at public auction, to the highest bidder for cash, to satisfy said judgment, costs and accruing costs.

Dated this 13th day of November, 1902.

W. B. SMITH,
Sheriff of Clallam county, Wash.

Date of first publication November 14, 1902.
James Stewart, Attorney for Plaintiff.

No. 1921.

SUMMONS.

In the Superior court of the State of Washington, for Clallam county,

Frank L. Ransdall, Plaintiff, vs. Lena R. Ransdall, Defendant.

The State of Washington to the said Lena R. Ransdall:

You are hereby summoned to appear within sixty days after the date of the first publication of this summons, to-wit, within sixty days after the 10th day of October 1902, and defend the above entitled action in the above entitled court, and answer the complaint of the plaintiff, and serve a copy of your answer upon the undersigned attorneys for the plaintiff at their office below stated; and in case of your failure so to do, judgment will be rendered against you according to the demand of the complaint, which has been filed with the clerk of said court. That the object of this action is to obtain a decree of this court granting to the plaintiff a divorce from said defendant,

Trumbull & Trumbull,
Attorneys for Plaintiff. P. O. Address, Port Angeles, Clallam county, Washington.

In every town and village may be had, the

Mica Axle Grease

that makes your horses glad.

Made by Standard Oil Co.

NOT A RELIEF BUT A CURE

Chronic Cases

Are Particularly Desirous.

You can only cure Piles by removing the cause.

You cannot get at the cause with anything but an internal remedy.

Chronic cases make the most enthusiastic advertisers of this remedy, because it cures.

We have an interesting booklet on this subject, free. Address

DR. C. A. PERRIN, Helena, Mont.

PERRIN'S PILE SPECIFIC

THE CLEANSING AND HEALING CURE FOR

CATARRH

is

Ely's Cream Balm

Easy and pleasant to use. Contains no injurious drug.

It is quickly absorbed. Gives Relief at once.

It Opens and Cleanses the Nasal Passages. Allays Inflammation. Heals and Protects the Membrane. Restores the Senses of Taste and Smell. Large Size, 50 cents at Druggists or by mail; Trial Size, 10 cents by mail.

ELY BROTHERS, 56 Warren Street, New York.

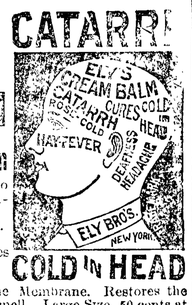

The Big Store

WITH

The Little Prices

We sell clothes cheaper than other Seattle dealers because we pay low rent, buy as cheaply as as any one can and do a big business. If you live near Seattle you can save your railroad fare by buying Men's, Boys' and Children's clothes, Furnishing Goods, Hats, caps, etc. at this store.

D. BUCK & Co.

1404 Second St. TIMES BLD

Seattle Vehicle & Implement Co.

2320 First ave., Seattle.

Sole Agents for

Moline Wagons,

And John Deere Implements.

WHEN IN SEATTLE CALL AND SEE US.

Bank of Clallam County.

Port Angeles, Wash.

H. E. LUTZ - - Pres't and Manager.

Domestic and Foreign Exchange Issued.

McIvor & Swansen,

BLACKSMITHS

Horseshoeing, Wagons and Farm Implements Repaired.

SHOP ON LAUREL STREET

McIvor's Old Stand.

T. J. APPLETON, M. D.

ORIFICIALIST and OCULIST.

X-Ray.

OFFICE—One Door East of Hotel Angeles

HOURS.

11 to 12 a. m., 2 to 4 and 7 to 8 p. m.

Sundays, 11 to 1.

RESIDENCE—Front St., Bet. Chase and Peabody

DR. F. S. LEWIS

PHYSICIAN AND SURGEON

OFFICE

Front st., near Cherry PORT ANGELES, WASH

D. E. McGILLIVRAY, M. D., C. M., F. T. M. C

PHYSICIAN AND SURGEON.

Offices over Nailor's Pharmacy. Hours, 10 to 12 a. m., 2 to 5 and 7 to 8 p. m.

JAMES STEWART,

ATTORNEY AT LAW.

OFFICES ON FRONT STREET, PORT ANGELES

Dungeness.

EDITOR DEMOCRAT-LEADER:

The arrangements for the Christmas Masquerade are progressing favorably.

The various stores of Dungeness are getting in and displaying Holiday goods.

Miss Maud Merchant came up from Works on Thursday and is stopping at Henry McAlmonds.

H. M. Towne, the new lessee of the Wilcox ranch, is gradually getting shaped around in his new home.

The steamer Rosalie is on the Garland's run and proves herself a roomy, comfortable and fast boat with very obliging officers.

Mr. W. D. Curtis took possession of the Alex. Henderson farm on Thursday. Mr. and Mrs. Henderson moving to their own residence.

The Yeoman's basket social and grand ball to be given on Thursday evening, December 11th., will be another pleasant evening for Dungeness people.

Mr. Curtis, a few days ago, purchased from C. F. Seal, a small band of young Jersey cows. Mr. Seal always has cows, heifers and calves of the Jersey strain for sale.

The Woodmen's party on Thanksgiving evening was a brilliant success. The youth and beauty of Dungeness turned out en masse and the enjoyment of the evening was perfect. The charming music of Mr. and Mrs. Blake is invaluable on occasions of this kind.

The success of the Union Thanksgiving dinner by the ladies of the Methodist and Episcopal churches was far greater than the most sanguine had anticipated, and the generosity of the citizens in their donations was unprecedented. The dinner was an immense success financially and socially.

Mr. L. S. Hughes came down from Seattle this week on the sad missign of burying his little son her. The boy who was exceedingly bright and the joy of his father, was accidentally shot through the heart while playing with a revolver, death resulting instantly. The father is prostrated.

THE NEWS.

Saturday.

Gompers is re-elected president of Labor Federation.

Volcano at Santa Maria, Guatemala kills 7,000 people.

Premier Dunsmuir, of British Columbia, resigns and Col. Prior, Minister of Mines, is asked to form a cabinet.

Best Liniment On Earth.

Henry D. Baldwin, Supt. City Water Works, Shulsburg, Wis., writes: "I have tried many kinds of liniment, but have never received much benefit until I used Ballard's Snow Liniment for rheumatism and pains. I think it the best liniment on earth." 25c, 50c and $1.00 at C. E. Nailor & Co., druggists. See our window.

Weak and Low Spirited.

A correspondent thus describes his experience. "I can strongly recommend Herbine as a medicine of remarkable efficacy for indigestion, loss of appetite, sour taste in the mouth, palpitation, headache, drowsiness after meals with distressing mental depression and low spirits. Herbine must be a unique preparation or such cases as mine, for a few doses entirely removed my complaint. I wonder at people going on suffering and spending their money on worthless things, when herbine is procurable and so cheap." 50c a bottle at C. E. Nailor & Co.

Cancer Cured!!

Mr. W. W. Prickett, Smithfield, Ills., writes, Sept. 19th, 1901: "I had been suffering several years with a cancer on my face, which gave me great abnoyance and unbearable itching. I was using Ballard's Snow Liniment for a sore leg, and through an accident, I rubbed some of the liniment on the cancer, and as it gave me almost instant relief, I decided to continue to use the liniment on the cancer. In a short time the cancer came out, my face healed up and there is not the slightest scar left. I have implicit faith in the merits of this preparation, and it cannot be too highly recommended." 25c. 50c and $1.00. For sale by C. E. Nailor & Co.

Cause No. 218.

Order to Show Cause why all of the Real Estate of the Deceased should not be sold.

In the Superior court of the State of Washington, for Clallam county.

In the matter of the estate of Alexander Anderson, deceased.

John M. Bell, the administrator of the estate of Alexander Anderson, deceased, having filed his petition herein, duly verified, praying for an order of sale of the real estate of the deceased, for the purposes therein set forth. It is therefore ordered by the Judge of said court, that all persons interested in the estate of said deceased appear before the said superior court at the hour of ten o'clock on Saturday, the twenty-seventh day of December, 1902, at the court house in Port Angeles, clallam county, Washington, to show cause (if any cause there be) why an order should not be granted to said John M. Bell to sell all of the real estate of the deceased, or so much thereof as shall be necessary to pay the debts of said estate, and that a copy of this order be published once a week for five consecutive weeks, in the DEMOCRAT-LEADER, a newspaper printed and published in said clallam county.

GEO. C. HATCH, Judge.

Date of first publication, Nov. 28. 1902.

JAMES STEWART, attorney for estate.

The Price of Pleasure.

It is hard for a lovely woman to forego the pleasures of the life which she was created to enjoy and adorn. She may have to be busy all day in office or in store, yet she cannot deny herself the social pleasures which are offered her. But the fatigue is often too great for her, and she suffers from headache and backache as a consequence of over-exertion.

Women who are tired and worn out will find a perfect tonic and nervine in Dr. Pierce's Favorite Prescription. It cures headache, backache and the other aches and pains to which women are subject. It establishes regularity, dries weakening drains, heals inflammation and ulceration, and cures female weakness. It makes weak women strong and sick women well.

"I am so pleased with your instructions, I hardly know what thanks to give you for your kind favors," writes Mrs Milo Bryant, of Lota, Thomas Co., Ga. "I suffered so much with great pains in my back and the lower part of my stomach and palpitation of the heart, that at times I could hardly lie down. Could hardly get up in the morning, but after using three bottles of 'Favorite Prescription' and two vials of Dr. Pierce's Pleasant Pellets, I am like a new woman."

Sick women, especially those suffering from diseases of long standing, are invited to consult Dr. Pierce, by letter, *free*. All correspondence is held as strictly private and sacredly confidential. Address Dr. R. V. Pierce, Buffalo, N. Y.

The displacement of the steamer Garland by the steamer Rosalie on the Seattle Angeles-Victoria run which took place Monday and was spoken of in these columns some weeks ago, is very pleasing to the traveling public here. We now have two very good boats running here, and next summer will again have the past summer's schedule renewed. Meanwhile if the company could arrange to leave here about five hours sooner and arrive early also, the service could hardly be beat.

Just arrived—a very fine line of men's and boys' Nobby Suits. The Times Clothing Mart.

A full line of patent medicines, drugs, stationery and sundries, recently received at the Port Angeles Pharmacy.

Get a prize ticket with every cash purchase at The Times Clothing Mart.

Women as Well as Men Are Made Miserable by Kidney Trouble.

Kidney trouble preys upon the mind, discourages and lessens ambition; beauty, vigor and cheerfulness soon disappear when the kidneys are out of order or diseased.

Kidney trouble has become so prevalent that it is not uncommon for a child to be born afflicted with weak kidneys. If the child urinates too often, if the urine scalds the flesh or if, when the child reaches an age when it should be able to control the passage, it is yet afflicted with bed-wetting, depend upon it, the cause of the difficulty is kidney trouble, and the first step should be towards the treatment of these important organs. This unpleasant trouble is due to a diseased condition of the kidneys and bladder and not to a habit as most people suppose.

Women as well as men are made miserable with kidney and bladder trouble, and both need the same great remedy. The mild and the immediate effect of **Swamp-Root** is soon realized. It is sold by druggists, in fifty-cent and one dollar sizes. You may have a sample bottle by mail free, also pamphlet telling all about it, including many of the thousands of testimonial letters received from sufferers cured. In writing Dr. Kilmer & Co., Binghamton, N. Y., be sure and mention this paper.

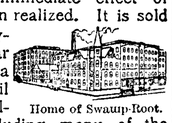

Home of Swamp-Root.

The Bystrom Gasoline Lamps

Safe! Reliable! Economical

Their use will not increase your fire insurance rate.

Guaranteed to give perfect satisfaction.

Unequalled for design, finish, mechanical construction and operation.

$3.50 and Up

IMPROVED BYSTROM BURNER

Without an equal; you can rely on it. We are furnishing many burners to equip fixtures of other manufacture where the burners have proven worthless. If you have a lamp that is not giving good results, buy one of our burners and you will have a satisfactory light.

Send for circulars.

PIPER & TAFT, 1024-26 Second Ave, SEATTLE.

Wholesale and Retail

Bamboo Furniture, China-ware, Ladies' Gents' and Children's Hose, Breakfast Shawls, Silks, etc.

Our line of TEA, COFFEE and RICE will suit both in Price and Quality.

GIVE US A CALL

LING TOY, M'G'R. Hong, Yuong & Co

Laurel street, next to D.-L. office

A Big Success.

The masquerade ball given last evening at the opera house by the Degree of Honor was a big success financially and and socially, and the large crowd present enjoyed the occasion immensely. The following were the prize winners:

Best Dressed Lady—Triple Mirror—Mrs. Ben T. Smith

Second Best Dressed Lady—Fascinator—Miss Ada Mathewson.

Best Dressed Gent—Umbrella—Ben T. Smith.

Best Lady Waltzer—Slippers—Grace McIvor.

Best Gentleman Waltzer—Slippers—George Dilling.

Best Sustained Lady Character—Chocolates—Mrs. W. E. H. Lyster.

Best Sustained Gentleman Character—Duck picture—Herman Mitchell and Herb Nichols.

Best Sustained Lady Negro—Souvenier spoon—Miss Pringle.

Best Sustained Gentleman Negro—Cigars—Rupert Bowman.

Most Comical Couple—Cups and saucers—George Wiggins and —— Ditke.

Spooniest Couple—Two boxes chocolates—Mrs. George Fisher and J. I. Kirschberg.

Best representation of Uncle Sam or any other national character—Cigar jar—Dr. McGillivray, W. Mathewson, P. J. Woods, Thos. Snow and L. H. Smith, representing a band of Zulus,

Best Representation of the Seasons—Perfume and writing paper—Miss Daniels.

Spectators Prize—Tea Set—Benny Goldwater.

Children's Hats and Caps fine! from New York. The Times Clothing Mart.

WHEN OTHERS FAIL CONSULT

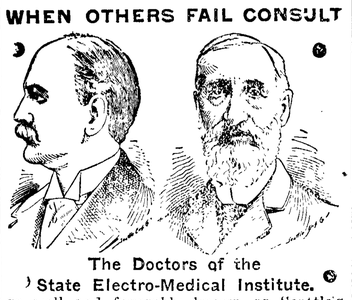

The Doctors of the State Electro-Medical Institute.

so well and favorably known as Seattle's Leading and Most Successful Specialists, for their many wonderful cures in all Blood and Skin diseases, sores, spots, pimples, scrofula, syphilitic taints, tumors, tetter, ECZEMA and Blood Poison of every nature.

Kidney and Urinary, weak back, pain in side, abdomen, bladder, sediment in urine, brick-dust or white, painful urinations, Bright's disease and all diseases of the bladder.

Private Diseases, Gleet, Gonorrhea, Inflammations, Discharges, Stricture, Weakness of the organs, Syphilis, Hydrocele, Varicocele and kindred troubles quickly cured.

Lost Manhood and all its attending ailments, both of Young, Middle-Aged and Old men. The awful effects of early indiscretions, producing weakness, Nervous Debility, night emissions, exhausting drains, pimples, bashfulness, loss of energy and weakness of both body and brain.

All Cures Guaranteed or Money Back.

Office hours: 9 a. m. to 8 p. m. Sundays, 10 a. m. to 1 p. m. only.

WRITE your troubles if out of the city. Thousands cured by correspondence and medicines sent secretly. Book sent free on request.

STATE ELECTRO-MEDICAL INSTITUTE

Safe Deposit and Trust Company's Building. 701 First Avenue, Rooms 20-21-22-23-24, Seattle, Wash.

IT WILL PAY YOU

To write for our rates before you purchase a ticket to any point in the EAST. Through Tourist Cars from the **PACIFIC COAST** to **CHICAGO** and **CINCINNATI,** connecting with through trains for all points in the far **East, South** or **Southeast.** Fast and handsomely equipped, steam-heated trains—Dining Cars, Buffet Library Cars, Sleeping Cars and Free Reclining Chair Cars throughout the following states **Iowa, Indiana, Wisconsin, Missouri, Tennessee, Louisiana, Illinois, Minnesota, South Dakota, Arkansas, Kentucky, Mississippi.**

For particulars regarding freight or passenger rates and Service call on or address,

J. C. LINDSEY, T. F. & P. A.

B. F. TRUMBULL, Com'l Agent, 142 Third Street, Portland, Ore.

CRYSTAL STEAM LAUNDRY

Lease & Clegg, Proprietors.

Goods Called For and Delivered

Special Rates to Families, Hotels and Restaurants

Located on Laurel Street Opposite Kirschberg's

Seattle-San Francisco Line,

KRUSE STAMSHIP CO.

·· WEEKLY · SAILINGS ··

For Passenger and Freight Rates Apply to

E. E. CAINE AGENT.

ARLINGTON DOCK...SEATTLE

Globe Hotel and Restaurant,

E. Christopherson, Proprietor

Newly Furnished Rooms and Excellent Bill of Fare.

Filion Mill and Lumber Company.

Manufacturers of and Dealers in

ROUGH AND DRESSED LUMBER,

LATH, SHIPLAP, RUSTIC SIDING,

PLAIN AND FANCY CASING, Etc

THE BEST CEDAR SHINGLES MADE

Office . and . Mill . on . Lincoln . Heights.

THE BEST LAWN SWING MADE

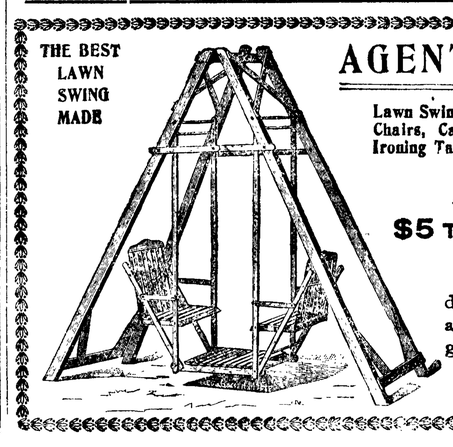

AGENTS WANTED

Lawn Swings and Settees, Hammock Chairs, Camp Chairs and Stools, Ironing Tables, Wash Benches, Etc.

Agents easily make

$5 TO $10 PER DAY.

Will furnish samples at reduced prices to those desiring agency. Exclusive territory given. Address,

Clearfield Wooden-Ware Co., CLEARFIELD, PA.

ORDINANCE NO. 311.

AN ORDINANCE authorizing and empowering Frank Miller, William K. Clark and Clinton A. Griggs, their successors and assigns, to construct, operate and maintain a wharf for wharfage and warehouse purposes, on Oak street, in the city of Port Angeles, Washington.

THE CITY COUNCIL OF THE CITY OF PORT ANGELES DO ORDAIN AS FOLLOWS:

Section 1. That the right, power and authority is hereby given, conferred and granted to Frank Miller, William K. Clark and Clinton A. Griggs, their successors and assigns, for the period of ten years, from the date of the passage of this Ordinance, to construct, operate and maintain a wharf, for wharfage and warehouse purposes, not less than thirty feet wide, on Oak Street in the city of Port Angeles.

Section 2. That said wharf shall commence on Oak street at the northerly line of Front street, thence northerly, covering not less than fifteen feet on each side of the centre line of said Oak street, to a point in Port Angeles Bay where the water shall be not less than thirty feet deep at low tide, all in the city of Port Angeles, as the same is extended on the Supplemental Map of First Class Tide Lands, in front of the city of Port Angeles, compiled by A. J. Gillis, State Engineer, now on file in the office of the auditor of Clallam county, Washington, hereby referred to and made a part hereof.

Section 3. That the rights and authority herein granted to the said Frank Miller, William K. Clark and Clinton A. Griggs, their successors and assigns, are subject to all the terms, conditions, and reservations prescribed in this Ordinance.

Section 4. That said grantees or their assigns, shall have the right to collect and receive only such rates of wharfage and charges for storage and dockage as the council of said city of Port Angeles shall from time to time establish, and said wharf shall be subject to the laws of the State of Washington regulating wharves, and said wharf shall be lighted as directed by said city council, at the proper cost of the said grantees herein.

Section 5. That said wharf shall be constructed in a substantial and workmanlike manner, according to plans and specifications, to be first approved by the city engineer and city council of said city of Port Angeles.

Section 6. That said wharf shall be fully built and completed on or before the first day of April, 1903, and that the said Frank Miller, William K. Clark and Clinton A. Griggs, their successors or assigns, shall pay as rental for said franchise the sum of fifty dollars per year for the first five years, and the sum of seventy-five dollars for the second period of five years. Said rental to be paid yearly in advance, except the rental for the first year which shall be paid as follows:

Twenty-five dollars to be paid on the passage and approval of this Ordinance and twenty-five dollars in six months after the date of passage and approval, and shall maintain a suitable float at said wharf between the first day of May and the first day of November of each and every year during the existence of this franchise.

Section 7. It is hereby expressly provided, that any refusal, neglect, or failure to comply strictly with any of the terms, conditions or requirements contained in this Ordinance, or in any other Ordinance passed in pursuance thereof, or any valid law or laws of said city or state applicable thereto, shall be deemed an absolute forfeiture of the rights and privileges herein and hereby granted; and it shall be lawful for the city council of said city to declare by Ordinance the forfeiture of the same, as well as the forfeiture to said city of Port Angeles, of any wharf buildings or other improvements that may be erected or standing upon said Oak street pursuant to the franchise herein granted.

Section 8. This franchise shall not be construed so as to take away from the public the right to use said Oak street or any part thereof as a public highway.

Section 9. That said grantees or their assigns within ten days after the assignment, conveyance or transfer of any interest in the franchise hereby granted, or in said wharf, shall file with the clerk of the said city of Port Angeles, a written notice setting forth therein the name of the grantor or assignor, the name of the grantee or assignee, the date of the transfer and the interests so transferred.

Section 10. That the said Frank Miller, William K. Clark and Clinton A. Griggs, for themselves and each of them, hereby accept all the rights, privileges and franchises herein and hereby conferred and granted, subject to all the terms, conditions, requirements and reservations contained in this Ordinance, and in the laws of said state of Washington and said city of Port Angeles.

Section 11. That said Frank Miller, William K. Clark and Clinton A. Griggs, their successors and assigns, shall forfeit and shall be deemed to have forfeited and abandoned all rights, privileges, and franchises conferred hereby, unless they shall within fifteen days after the approval of this Ordinance, file in the office of the city clerk of said city their written acceptance of the rights and privileges hereby conferred, subject to all the terms, conditions and reservations and restrictions contained in this Ordinance, and in case of their failure so to do, this Ordinance shall be null and void and of no effect whatever.

Section 12. That no wharfage charges shall be demanded or required by said grantees, their successors or assigns, upon any goods, wares or merchandise delivered upon or passing over said wharf, when such goods, wares or merchandise is the property of said city of Port Angeles.

Section 13. This Ordinance shall take effect and be in force from and after its passage, approval and the filing in the office of the city clerk of said city, the written acceptance of said grantees herein as provided in Section 11 hereof and from and after five days after the date of the last publication of this Ordinance.

Passed the City Council, Nov. 5th, 1902.
Approved, Nov. 7th, 1902.
Published, Nov. 21st, 1902.

THOS. H. BRADLEY, Mayor.

SEAL attest, J. A. SMITH, City Clerk.

NOTICE OF SALE

of Real Estate at Private Sale.

In the Superior Court of the State of Washington, for Clallam county.

In the matter of the estate of Joseph Henderson, deceased.

Under authority of an order of sale granted by the Superior Court of the State of Washington, for Clallam county, dated October 27th, 1900, I will sell at private sale the following described real estate, to-wit: The south-east quarter of Section 19, Township 30 North, Range 3 West of Willamette Meridian, in Clallam county, Washington, containing 160 acres. Said sale will be made on or after December 1st, 1902, and bids will be received at the office of Trumbull and Trumbull, attorneys for the administratrix, at their offices in the Opera House Block, corner Front and Laurel streets, in Port Angeles, Washington. The terms of the said sale will be cash.

LIZZIE O'LEARY, (nee Henderson), Administratrix de bonis non.

Trumbull and Trumbull, Attorneys for Administratrix.